



THE  
**JAMAICA GAZETTE**  
**SUPPLEMENT**

**PROCLAMATIONS, RULES AND REGULATIONS**

1185

Vol. CXLII

WEDNESDAY, NOVEMBER 13, 2019

No. 160

No. 239

**THE REGISTRATION OF TITLES, CADASTRAL MAPPING AND TENURE  
CLARIFICATION (SPECIAL PROVISIONS) ACT**

THE REGISTRATION OF TITLES, CADASTRAL MAPPING AND TENURE  
CLARIFICATION (SPECIAL PROVISIONS) (SECTION 5—PART OF MALVERN CALLED  
SMITHFIELD IN THE PARISH OF SAINT ELIZABETH) ORDER, NO. 0243/2019

In exercise of the power conferred upon the Minister by section 5 of the Registration of Titles, Cadastral Mapping and Tenure Clarification (Special Provisions) Act, 2005, the following Order is hereby made:—

1. This Order shall be cited as the Registration of Titles, Cadastral Mapping and Tenure Clarification (Special Provisions) (Section 5—Part of Malvern called Smithfield in the parish of Saint Elizabeth) Order, No. 0243/2019.

2. The landowner has informally subdivided the land as outlined below and has occupied it in its present state. An application has been made to the Office of Titles at the National Land Agency to have the applicant become the registered proprietor of the portion of land to be transferred. Subdivision approval from the Saint Elizabeth Municipal Corporation or

---

an Order under section 5(a)(i) of the Registration of Titles, Cadastral Mapping and Tenure Clarification (Special Provisions) Act, 2005 is to be furnished in support of the application. In light of the above the Honourable Minister is being asked to make an Order waiving the requirement for subdivision approval pursuant to section 5 of the said Cadastral Mapping and Tenure Clarification (Special Provisions) Act, 2005.

3. The *Local Improvements Act*, the *Natural Resources Conservation Authority Act* and the *Town and Country Planning Act* shall not apply in relation to any transfer or registration of any portion of the land described in Part I of the First Schedule.

4. Any transfer or registration of any portion of the land described in Part I of the First Schedule must be in conformity with the Plan described in Part II of the First Schedule and must be subject to the conditions outlined in the Second Schedule.

## FIRST SCHEDULE

(Paragraph 2)

## PART I

All that parcel of land part of Malvern called Smithfield, in the parish of Saint Elizabeth, butting and bounding as appears by survey diagram bearing Plan Examination Number in the table below as follows:

Applicant Name	Plan Examination Number	Parcel Size (M <sup>2</sup> )	Place Name	Parish
Lorraine Seales	386840	614.036	Malvern called Smithfield	Saint Elizabeth

FIRST SCHEDULE, *contd.*

## PART II

Plan of land part of Malvern called Smithfield, in the parish of Saint Elizabeth as set out in table at Part I above.

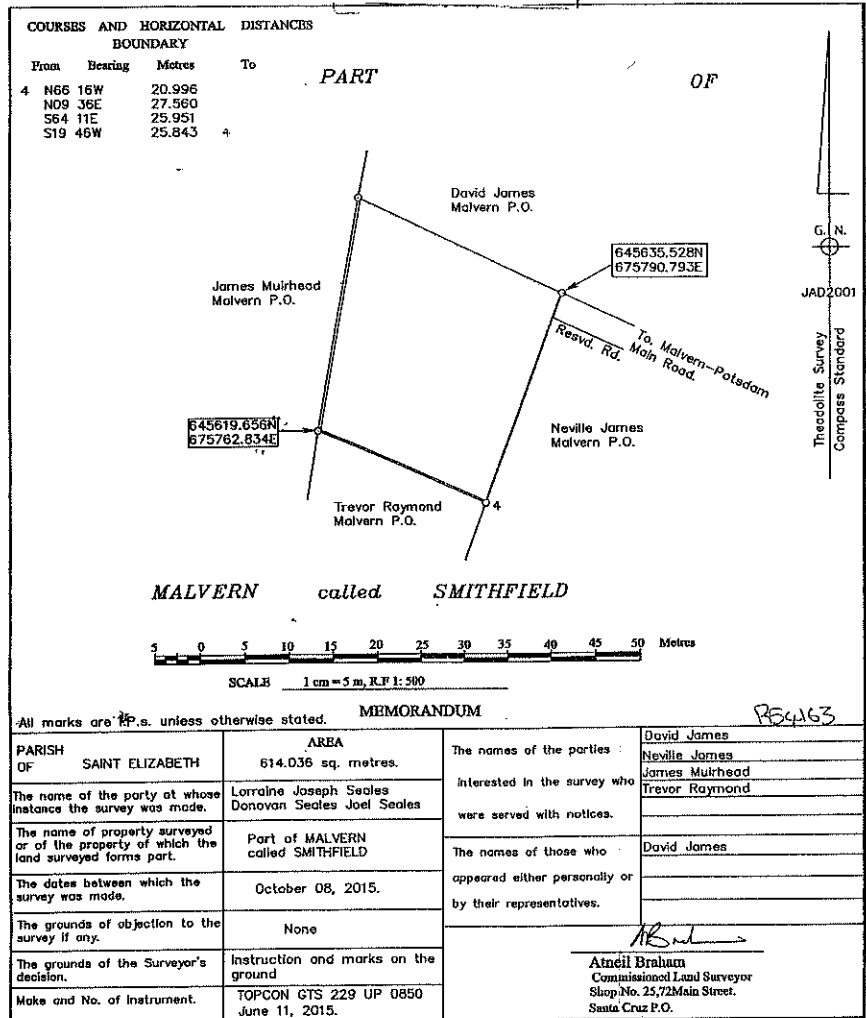
FIRST SCHEDULE, *contd.*PART II, *contd.*

## SECOND SCHEDULE

(Paragraph 3)

*Covenants*

1. There being no breach of existing covenants.

Dated this 4th day of October, 2019.

ANDREW HOLNESS, ON, MP,  
Prime Minister and Minister of Economic  
Growth and Job Creation.