



THE  
**JAMAICA GAZETTE**  
**SUPPLEMENT**

**PROCLAMATIONS, RULES AND REGULATIONS**

483

Vol. CXLI

THURSDAY, MARCH 29, 2018

No. 30

No. 30

**THE REGISTRATION OF TITLES, CADASTRAL MAPPING AND TENURE  
CLARIFICATION (SPECIAL PROVISIONS) ACT**

THE REGISTRATION OF TITLES, CADASTRAL MAPPING AND TENURE  
CLARIFICATION (SPECIAL PROVISIONS) (SECTION 5—PART OF GREEN VALLEY IN THE  
PARISH OF ST. ELIZABETH) ORDER, 2018

In exercise of the power conferred upon the Minister by section 5 of the Registration of Titles, Cadastral Mapping and Tenure Clarification (Special Provisions) Act, 2005, the following Order is hereby made:—

1. This Order shall be cited as the Registration of Titles, Cadastral Mapping and Tenure Clarification (Special Provisions) (Section 5—Part of Green Valley in the parish of Saint Elizabeth) Order, 2018.

2. The Order is required because the landowner has informally subdivided the land as outlined below and has occupied it in its present state. An application was submitted to the Office of Titles at the National Land Agency to have the property brought under the operation of the Registration of Titles Act and it is required that subdivision approval

(3/26/18)

---

from the Saint Elizabeth Parish Council or an Order under section 5(a)(i) of the Registration of Titles, Cadastral Mapping and Tenure Clarification (Special Provisions) Act, 2005 be furnished. In light of the above the Honourable Minister is being asked to make an Order waiving the requirement for subdivision approval pursuant to section 5 of the said Registration of Titles, Cadastral Mapping and Tenure Clarification (Special Provisions) Act, 2005.

3. The *Local Improvements Act*, the *Natural Resources Conservation Authority Act* and the *Town and Country Planning Act* shall not apply in relation to any transfer or registration of any portion of the land described in Part I of the First Schedule.

4. Any transfer or registration of any portion of the land described in Part I of the First Schedule must be in conformity with the Plan described in Part II of the First Schedule and must be subject to the conditions outlined in the Second Schedule.

## FIRST SCHEDULE

(Paragraph 2)

## PART I

All that parcel of land part of Green Valley in the parish of Saint Elizabeth, butting and bounding as appears by survey pre-checked Plan bearing Plan Examination Number stated in the table below as follows:

Applicant's Names	Plan Examination Number	Sections	Parcel Size (sq. M)	Place Name	Parish
Yvonne Grace Allen, Maurice Woodstock and Alicia James	386753	1 2	15,781.156 4643.286	Green Valley	Saint Elizabeth

FIRST SCHEDULE, *contd.*

## PART II

Plan of land part of Green Valley in the parish of Saint Elizabeth as set out in the table at Part I above.

FIRST SCHEDULE, *contd.*

PART II, *contd.*

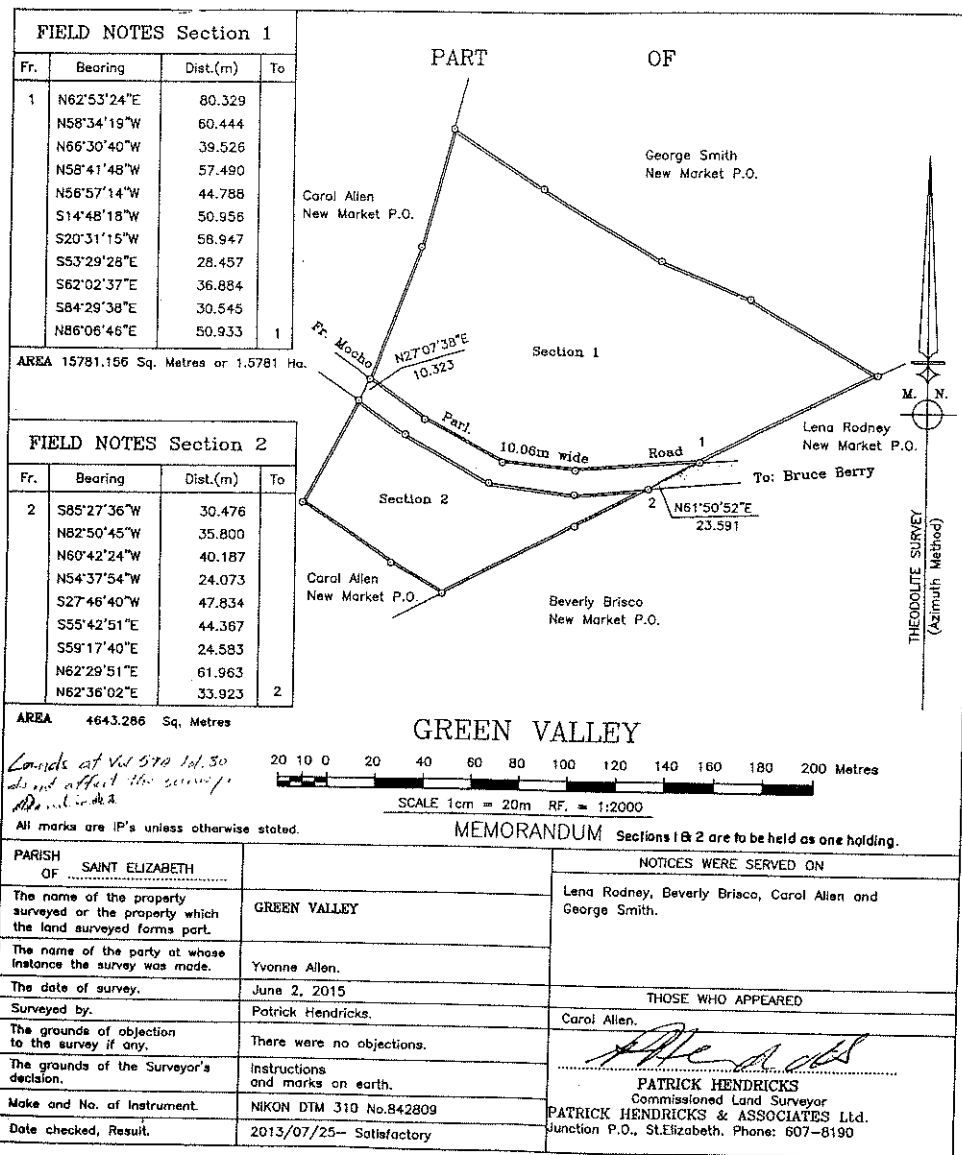

MEMORANDUM Sections 1 & 2 are to be held as one holding.

PARISH OF SAINT ELIZABETH		NOTICES WERE SERVED ON
The name of the property surveyed or the property which the land surveyed forms part.	GREEN VALLEY	Lena Rodney, Beverly Brisco, Carol Allen and George Smith.
The name of the party at whose instance the survey was made.	Yvonne Allen.	THOSE WHO APPEARED
The date of survey.	June 2, 2015	Carol Allen.
Surveyed by.	Patrick Hendricks.	<i>Patrick Hendricks</i>
The grounds of objection to the survey if any.	There were no objections.	PATRICK HENDRICKS Commissioned Land Surveyor PATRICK HENDRICKS & ASSOCIATES Ltd. Junction P.O., St.Elizabeth. Phone: 607-8190
The grounds of the Surveyor's decision.	Instructions and marks on earth.	
Make and No. of Instrument.	NIKON DTM 310 No.842809	
Date checked, Result.	2013/07/25- Satisfactory	

## SECOND SCHEDULE

(Paragraph 3)

*Covenants*

1. There being no breach of existing covenants or supportable objections.

*Details*

2. Submission to and approval by the Local Authority of layout plans indicating the form(s), type(s) of development, phasing and details of each and every type of building to be constructed.

3. Development of any lot within the subdivision must be submitted to the Local Authority in the form of an application with detailed drawings for approval before any such development is undertaken.

*Road, Access and Drainage*

4. That the natural drainage onto the land shall be unimpeded.

5. Drainage resulting from work done on the subdivision shall be satisfactorily intercepted and disposed of before it reaches the main/parochial road.

6. The owners shall not in any manner restrict or interfere with the discharge of storm water from any road onto the land (hereinafter called "the said land") and the road authority shall not under any circumstance be liable to the owner or occupier of the said land for any damage occasioned by the storm water flowing off the roadways.

7. No bath water or any water except storm water shall be permitted or allowed to flow from any lot onto any portion of any road, street or land adjacent to the lot, but all such water as aforesaid shall be disposed of by being run into an absorption pit or pits or by evaporation or percolation on the said lot or existing sewer system.

8. Septic Tank, Manholes (M.H.), Trap Gully Basins (T.G.B.), Grease Traps (G.T.) and Inspection Chambers (I.C.) should be constructed according to standards and specifications approved by the Saint Elizabeth Parish Council.

9. No waste (sullage or effluent) disposal shall be permitted to be discharged from any lot onto any roadway or part of any adjoining lands.

10. There being a satisfactory building site on each residential lot, with satisfactory ingress/egress.

11. No factory or other manufacturing enterprises shall be erected on any residential lot.

12. Access to the said land shall be by way of the 10.06 metres wide Parochial Road leading from Mocho to Bruce Berry.

13. All gates and doors in or upon any fence or opening onto any road shall open inwards.

---

---

SECOND SCHEDULE, *contd.*

*Utilities*

14. The provision of adequate domestic water supply shall be the responsibility of the individual lot owners.

15. The owners shall permit the erection of poles and guys to facilitate the extension of electricity and telephone services at all times—these to be erected as near as practicable to the boundary lines.

*Adjustments*

16. The subdivision works shall be undertaken in accordance with the plans and specifications approved by the Saint Elizabeth Parish Council.

17. There shall be no further subdivision of the land without prior approval from the local planning authority.

18. That the landowner makes the necessary arrangements with the relevant authority to comply with requirements for solid waste disposal.

19. Titles are released with the distinct understanding that the Saint Elizabeth Parish Council will not be called upon to maintain or take over the infrastructure, namely roads, drainage, street lights, sewage disposal arrangements, water supplies until they are brought up to a satisfactory condition.

20. The Restrictive Covenants abovementioned shall run with the said land and shall bind as well the registered proprietors, their heirs, personal representatives and transferees as the registered proprietors for the time being and shall enure to the benefit of and be enforceable by the registered proprietors of the lands or any portion thereof.

Dated this 8th day of March 2018.

ANDREW HOLNESS, ON, MP,  
Prime Minister and Minister of Economic  
Growth and Job Creation.