



THE
JAMAICA GAZETTE
SUPPLEMENT

PROCLAMATIONS, RULES AND REGULATIONS

3432Z¹

Vol CXLIII

FRIDAY, SEPTEMBER 18, 2020

No. 137F¹

No. 163F¹

**THE REGISTRATION OF TITLES, CADASTRAL MAPPING AND TENURE
CLARIFICATION (SPECIAL PROVISIONS) ACT**

THE REGISTRATION OF TITLES, CADASTRAL MAPPING AND TENURE
CLARIFICATION (SPECIAL PROVISIONS) (SECTION 5—PART OF HAUGHTON
IN THE PARISH OF ST. ELIZABETH) ORDER, No. 0360/2020

In exercise of the power conferred upon the Minister by section 5 of the Registration of Titles, Cadastral Mapping and Tenure Clarification (Special Provisions) Act, 2005, the following Order is hereby made:—

1. This Order shall be cited as the Registration of Titles, Cadastral Mapping and Tenure Clarification (Special Provisions) (Section 5—Part of Haughton in the parish of St. Elizabeth) Order, No. 0360/2020.

2. The landowner has informally subdivided the land as outlined below and has occupied it in its present state. An application has been made to the Office of Titles at the National Land Agency to have the applicant become the registered proprietor of the portion of land to be transferred. Subdivision approval from the St. Elizabeth Municipal Corporation or an

Order under section 5(a)(i) of the Registration of Titles, Cadastral Mapping and Tenure Clarification (Special Provisions) Act, 2005 is to be furnished in support of the application. In light of the above the Honourable Minister is being asked to make an Order waiving the requirement for subdivision approval pursuant to section 5 of the said Cadastral Mapping and Tenure Clarification (Special Provisions) Act, 2005.

3. The *Local Improvements Act*, the *Natural Resources Conservation Authority Act* and the *Town and Country Planning Act* shall not apply in relation to any transfer or registration of any portion of the land described in Part I of the First Schedule.

4. Any transfer or registration of any portion of the land described in Part I of the First Schedule must be in conformity with the Plan described in Part II of the First Schedule and must be subject to the conditions outlined in the Second Schedule.

FIRST SCHEDULE

(Paragraph 2)

PART I

All that parcel of land part of Haughton in the parish of St. Elizabeth, butting and bounding as appears by survey diagram bearing Plan Examination Number in the table below as follows:

Applicant Name _____	Plan Examination Number _____	Parcel Size (M ²) _____	Place Name _____	Parish _____	Vol/Folio _____
Clifton Smith	420437	20,635.321	Haughton	St. Elizabeth	1101/644

FIRST SCHEDULE, *contd.*

PART II

Plan of land part of Haughton, in the parish of St. Elizabeth as set out in table at Part I above.

FIRST SCHEDULE, *contd.*PART II, *contd.*

SENT TO COMPUTING
25 OCT 2019
Signature: *AB*

SURVEY & MAPPING DIVISION
PLAN CHECKED
FOR DIRECTOR OF SURVEY
DATE: 2019/12/10

PE:420437

File Name: C. SMITH

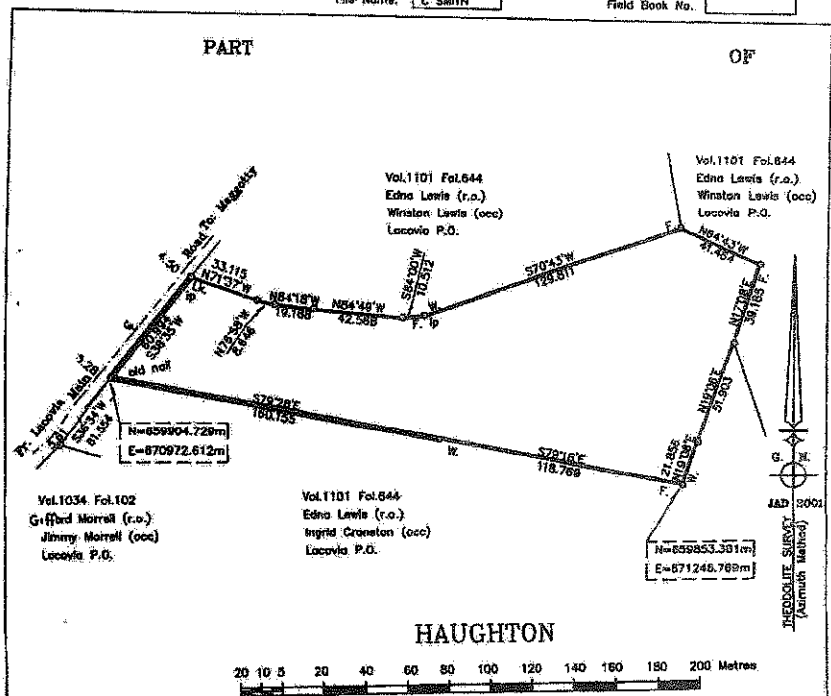
Field Book No. 

MEMORANDUM

R59947

PARISH	AREA	NOTICES WERE SERVED ON
OF SAINT ELIZABETH	20635.321 Sq. Metres or 2.0635 ha.	The C.E.O. of the National Works Agency.
The name of the property surveyed or the property which the land surveyed forms part.	HAUGHTON Vol.1101 Fol.644	Winston Lewis, Jimmy Morrell and Ingrid Cranston
The name of the party at whose instance the survey was made.	Cifton Smith, Corlinton Smith, Lenford Henry, Barrington Smith and Philmore Brown.	
The date of survey.	October 10, 2019	THOSE WHO APPEARED
GPS USED	EPOCH JS #4943221530	No one.
Checked:	20.12.2019 (Satisfactory)	
The grounds of objection to the survey if any.	There were no objections.	
The grounds of the Surveyor's decision.	Instructions, registered plans and marks on earth.	
Make and No. of instrument.	Topcon GTS 212 #UH1553	
Date of last instrument check.	May 3, 2018	

Michael D. Isaacs
MICHAEL D. ISAACS
Commissioned Land Surveyor
MANDEVILLE P.O., MANCHESTER

Drawn By: KGB Amended:

SECOND SCHEDULE

(Paragraph 3)

Covenants

1. There being no breach of existing covenants.

Dated this 31st day of August, 2020.

ANDREW HOLNESS, ON, MP,
Prime Minister and Minister of Economic
Growth and Job Creation.